VISIT…

LANZAROTE Caliente.COM

KRYPTONITE

Words and Music by
MATT ROBERTS, BRAD ARNOLD
and TODD HARRELL

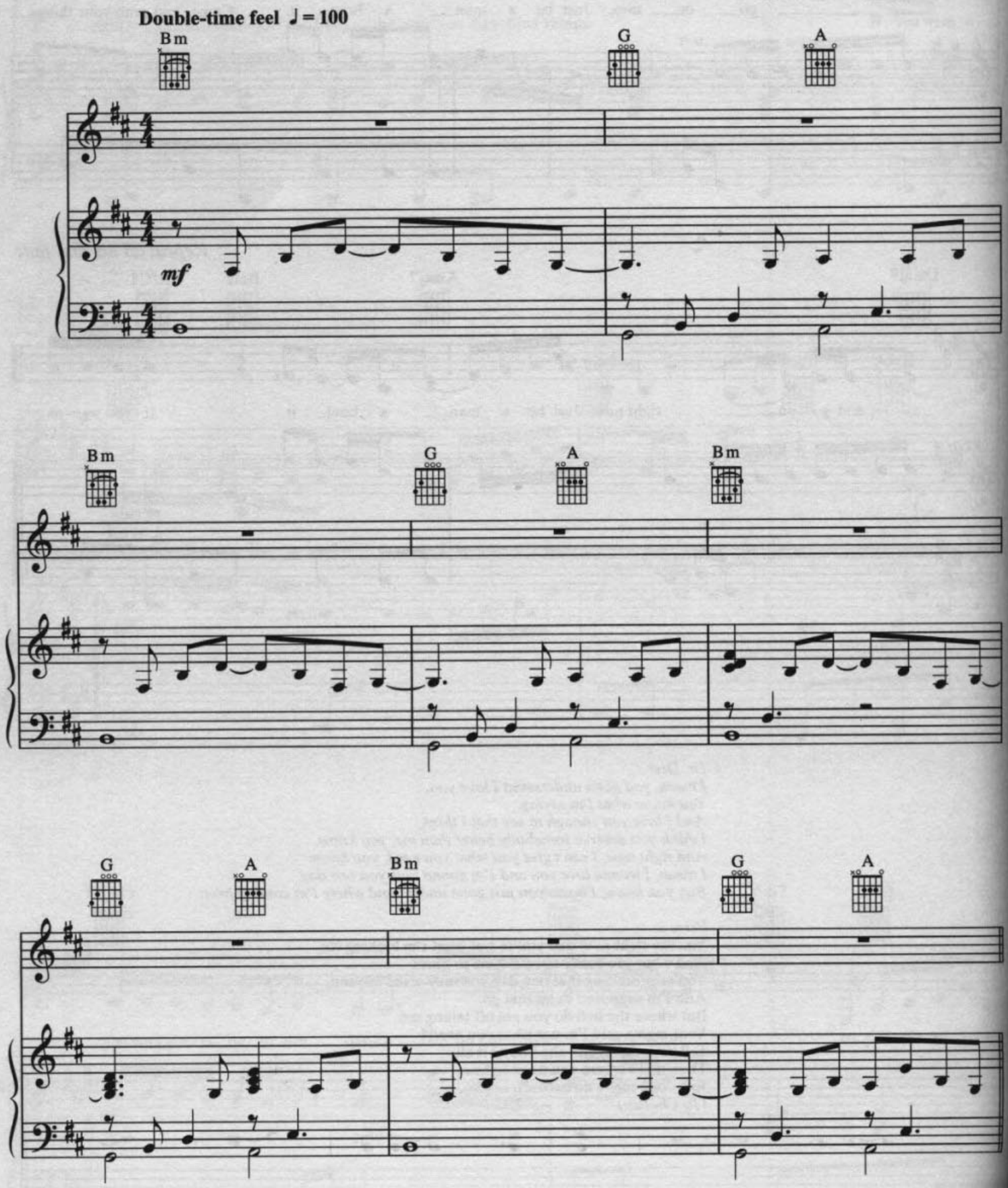

© 2000 Songs of Universal, Inc. and Escatawpa Songs
All Rights Controlled and Administered by Songs of Universal, Inc.
All Rights Reserved

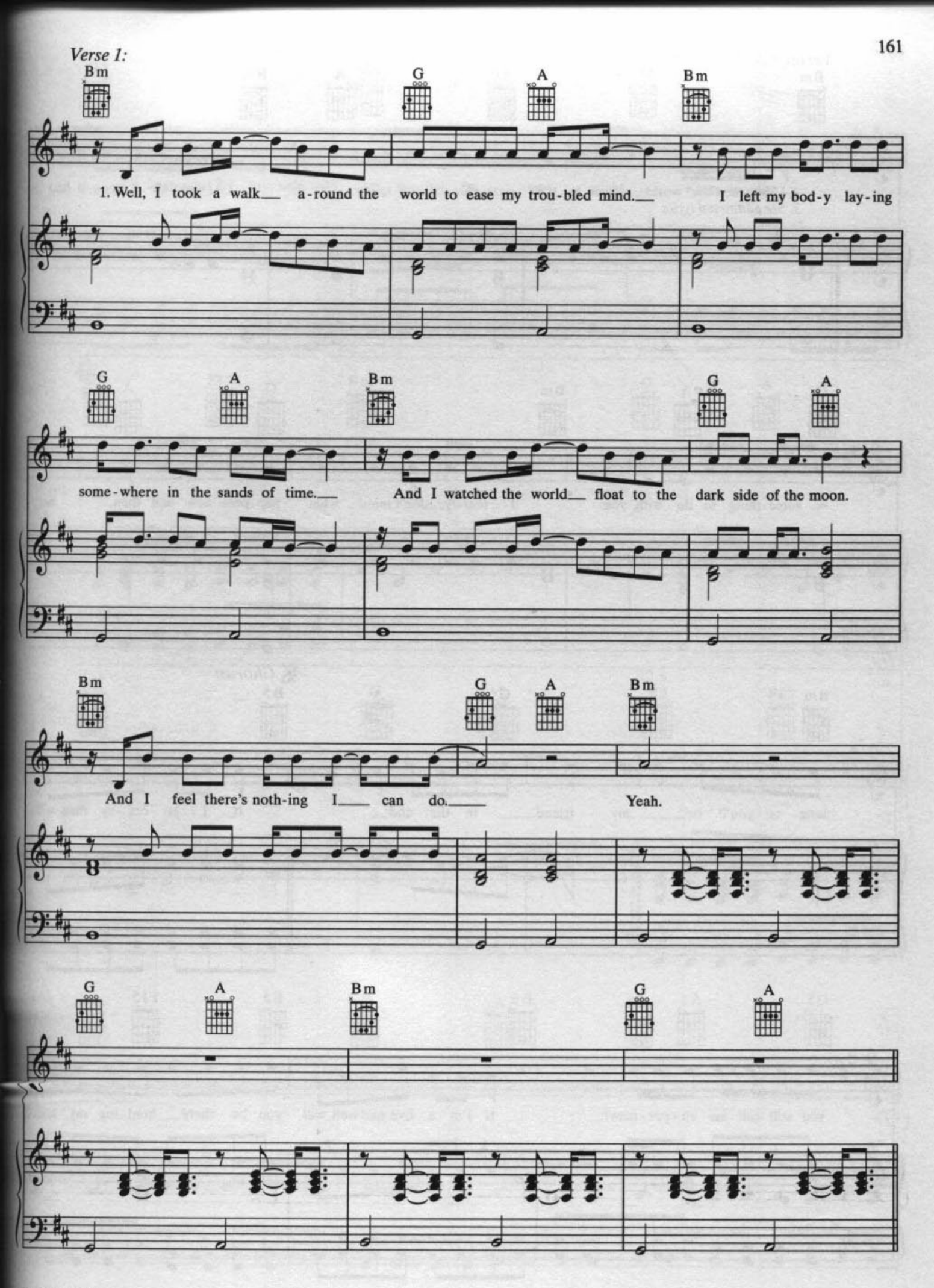
Verse 1:
Bm G A Bm
1. Well, I took a walk a-round the world to ease my trou-bled mind. I left my bod-y lay-ing
G A Bm G A
some-where in the sands of time. And I watched the world float to the dark side of the moon.
Bm G A Bm
And I feel there's noth-ing I can do. Yeah.
G A Bm G A

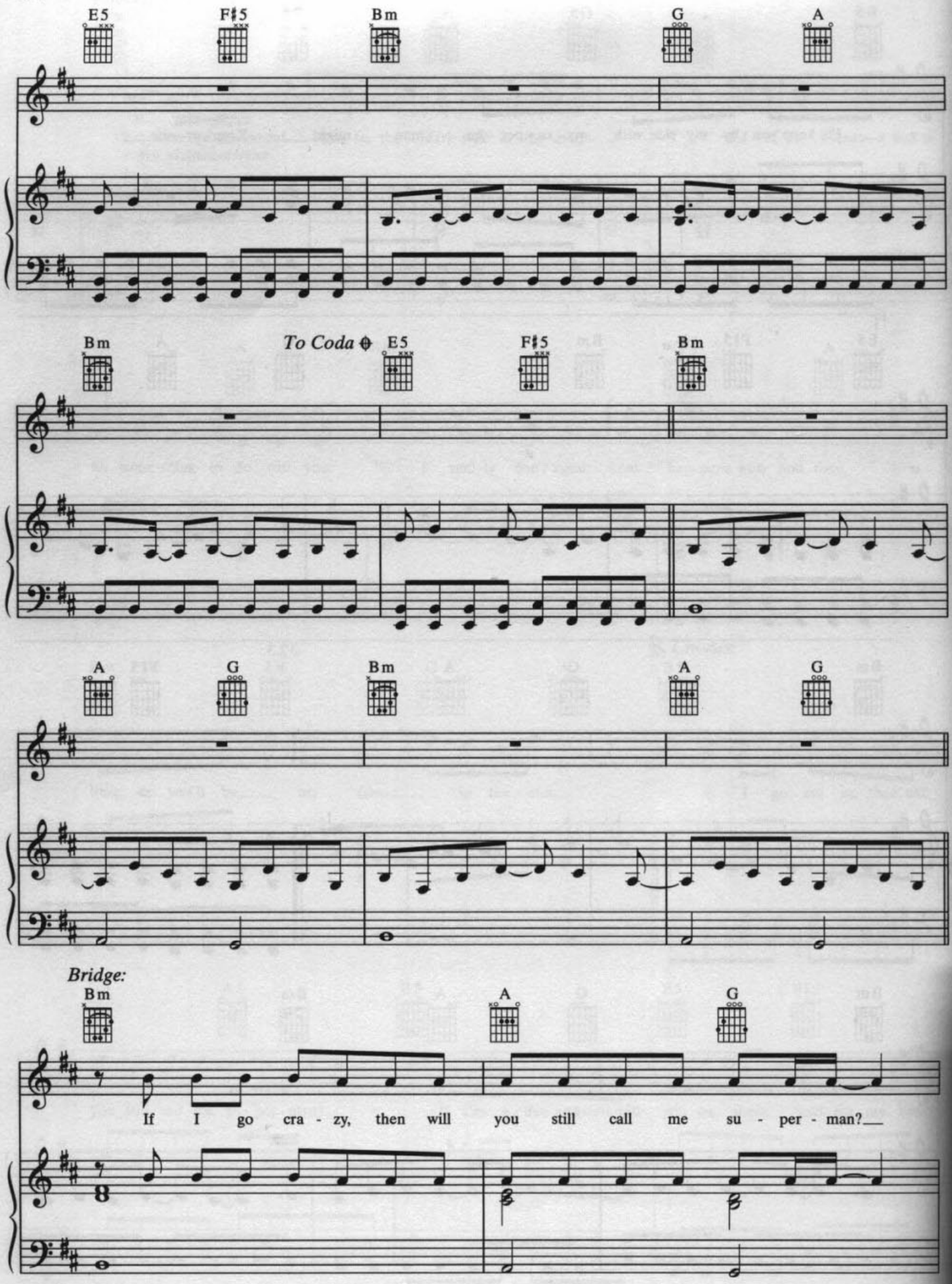
E5
F♯5
Bm
G
A
Bm
To Coda
E5
F♯5
Bm
A
G
Bm
A
G
Bridge:
Bm
A
G
If I go cra - zy, then will you still call me su - per - man?

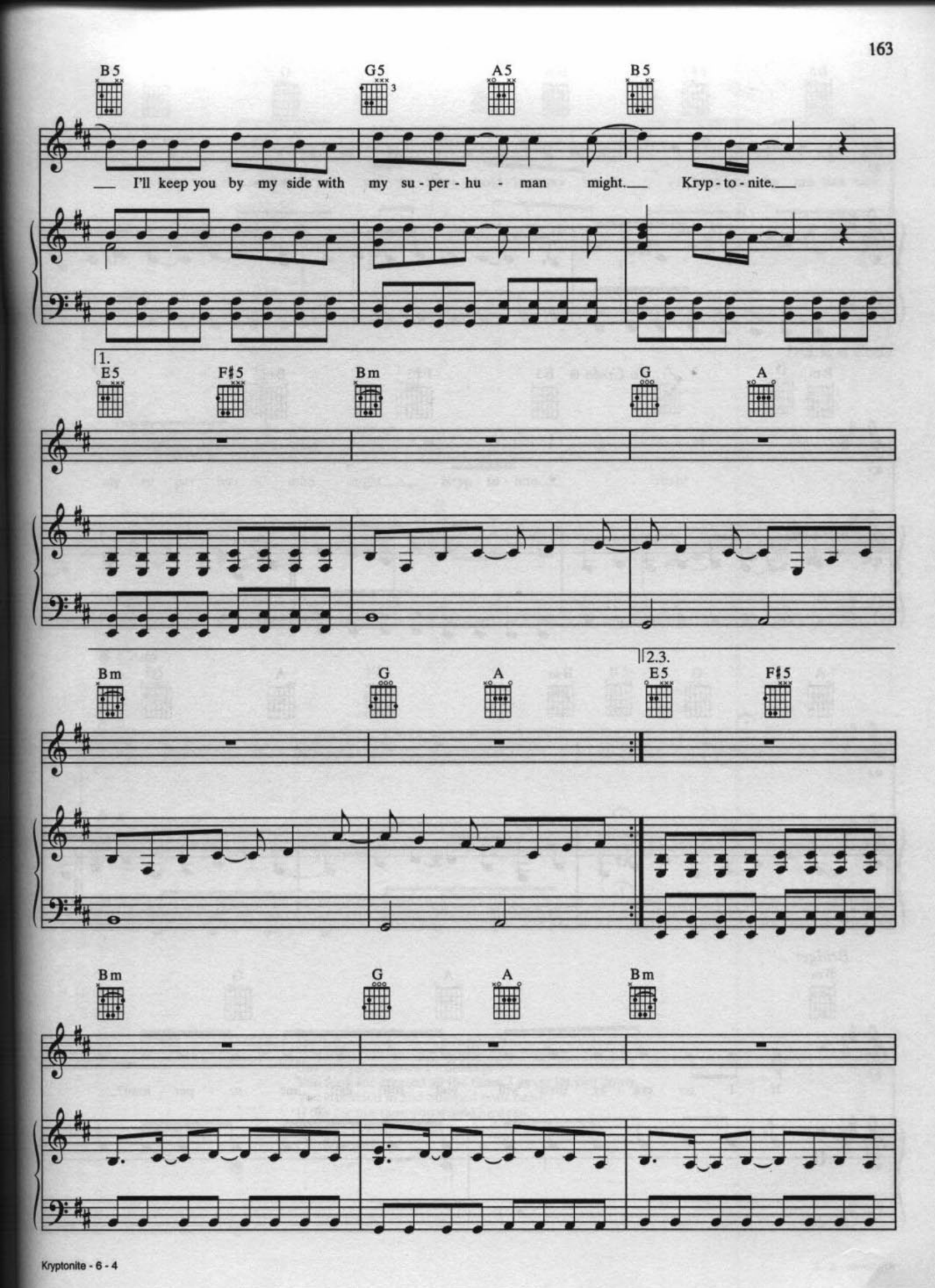
B5
G5
A5
B5
I'll keep you by my side with my su - per - hu - man might.
Kryp - to - nite.
1.
E5
F♯5
Bm
G
A
Bm
G
A
2.3.
E5
F♯5
Bm
G
A
Bm

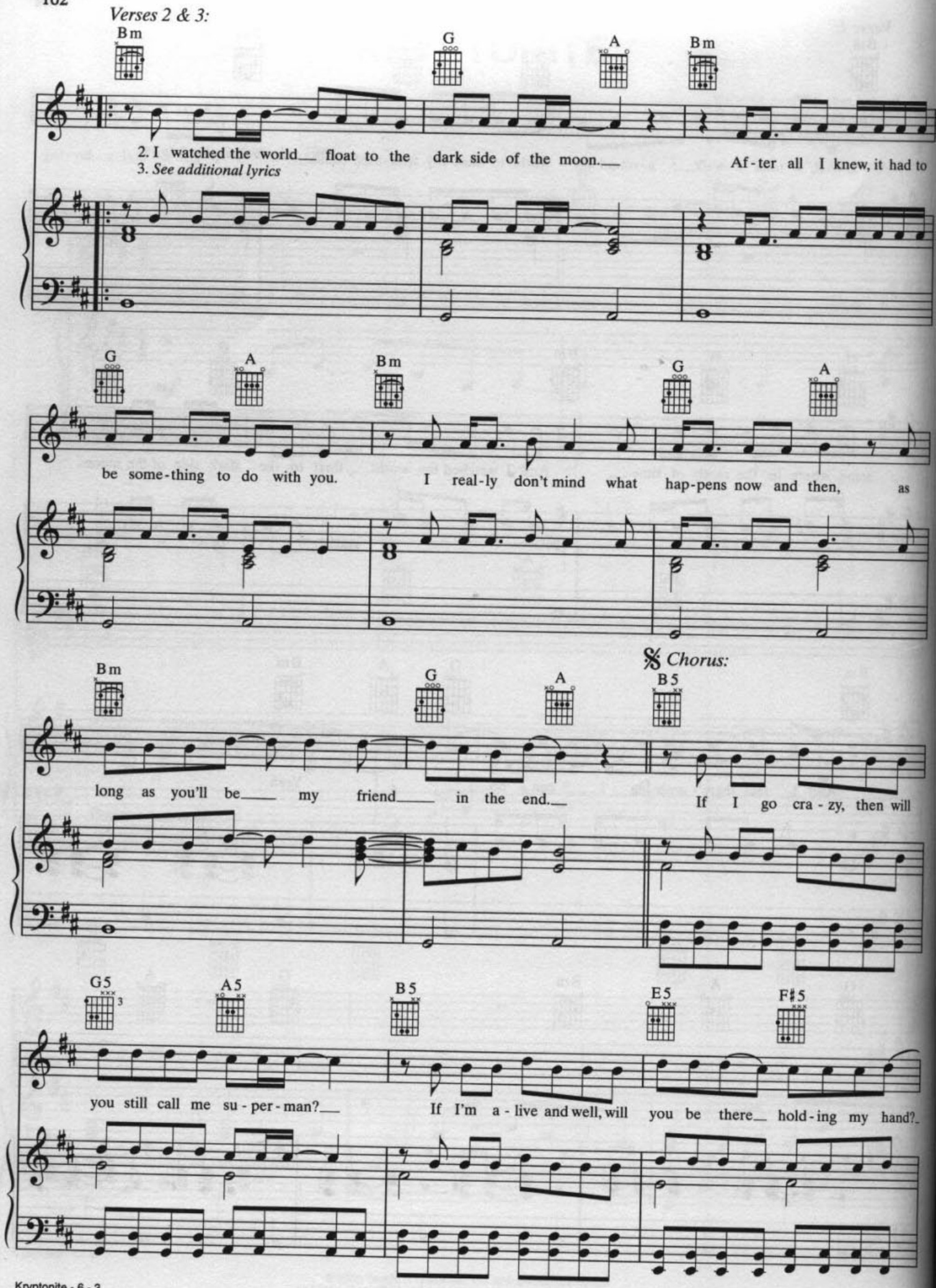
Verses 2 & 3:
Bm
G
A
Bm
2. I watched the world__ float to the dark side of the moon.__ After all I knew, it had to
3. See additional lyrics
G
A
Bm
G
A
be some-thing to do with you. I real-ly don't mind what hap-pens now and then, as
Chorus:
Bm
G
A
B5
long as you'll be___ my friend___ in the end.__ If I go cra-zy, then will
G5
A5
B5
E5
F♯5
you still call me su-per-man?__ If I'm a-live and well, will you be there__ hold-ing my hand?

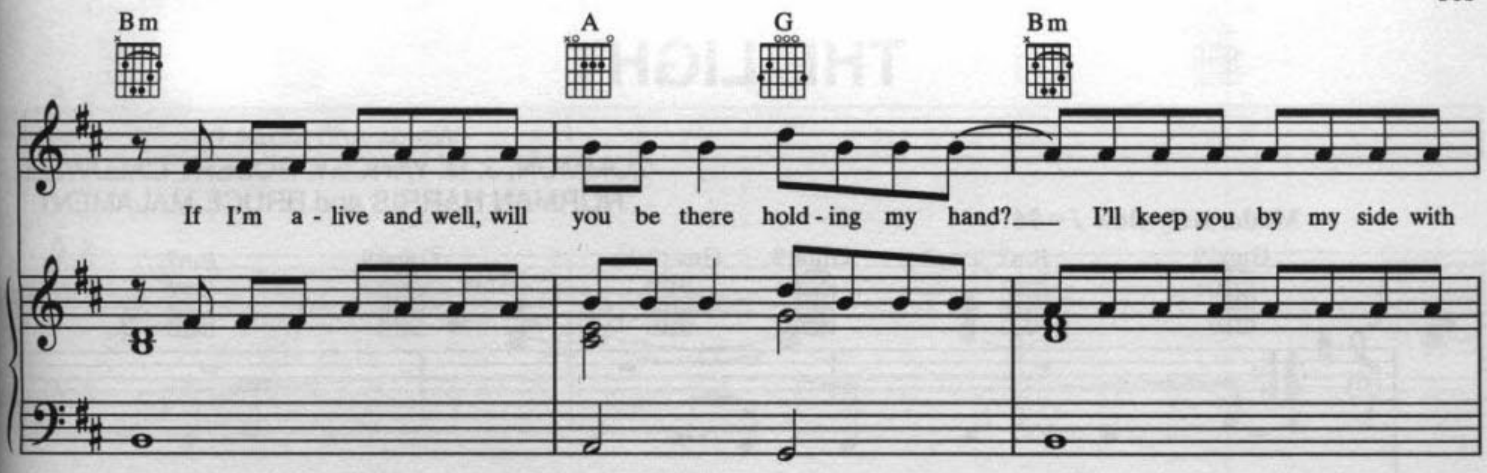

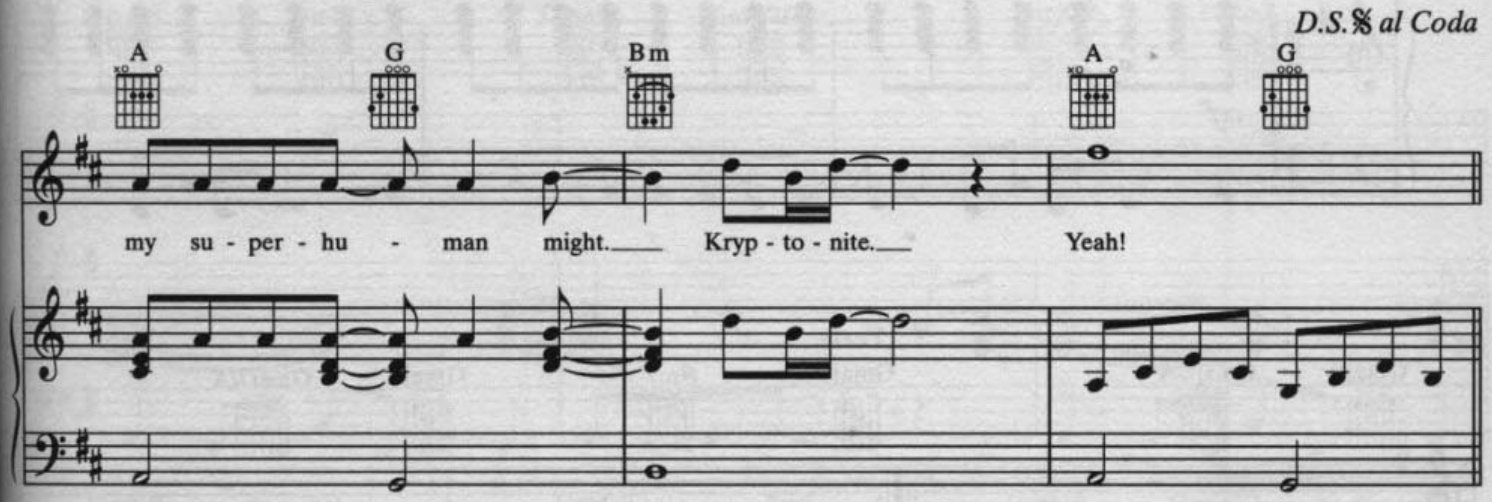

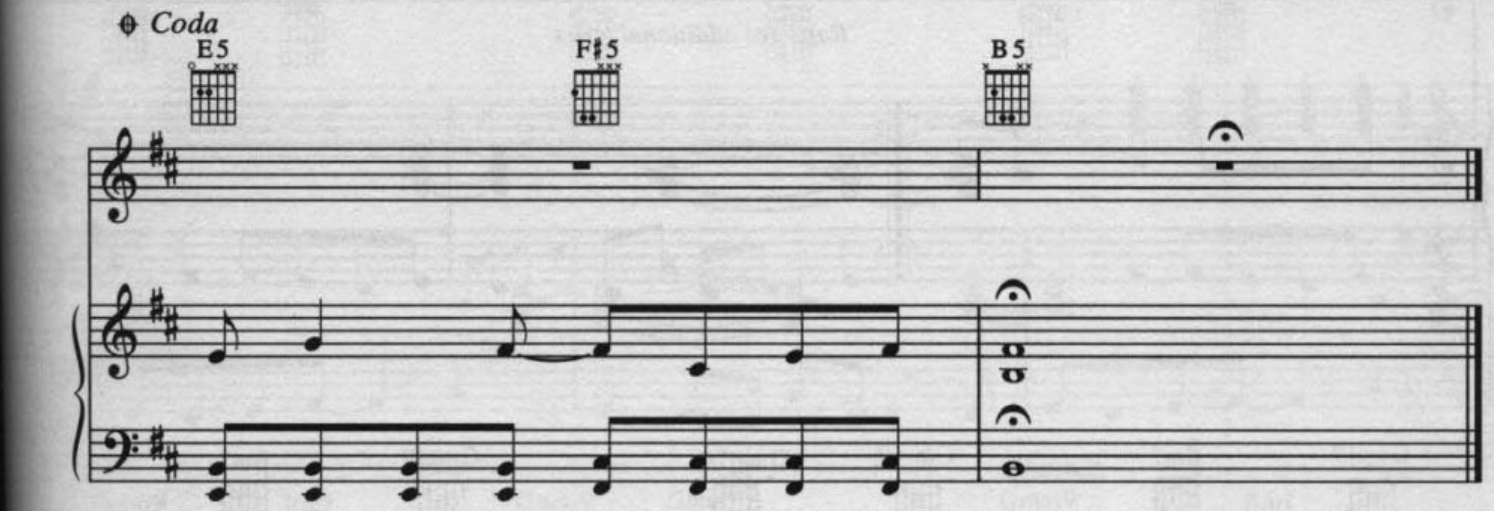

Verse 3:
You called me strong, you called me weak,
But still your secrets I will keep.
You took for granted all the times I never let you down.
You stumbled in and bumped your head,
If not for me, then you would be dead.
I picked you up and put you back on solid ground.
(To Chorus:)